

PLAT OF SURVEY

OF

A parcel of land located in the Southeast $\frac{1}{4}$ of Section 1, Town 2 North, Range 16 East, City of Elkhorn, Walworth County, Wisconsin, and described as follows: Commencing at the East $\frac{1}{4}$ corner of said Section 1; thence South $0^{\circ}57'37''$ East, 561.00 feet along the section line; thence South $88^{\circ}03'53''$ West, 1,141.87 feet; thence South $0^{\circ}58'07''$ East, 205.72 feet to an iron pipe and the point of beginning; thence continue South $0^{\circ}58'07''$ East, 431.16 feet to an iron pipe; thence South $89^{\circ}01'53''$ West, 202.17 feet to an iron pipe in a fence line along said fence; thence North $0^{\circ}58'07''$ West, 431.16 feet to an iron pipe; thence North $89^{\circ}01'53''$ East, 202.17 feet to the point of beginning.

N
EAST LINE OF THE
SOUTHEAST $\frac{1}{4}$ OF
SEC. 1, T2N, R16E.
ASSUMED SOUTHEAST W

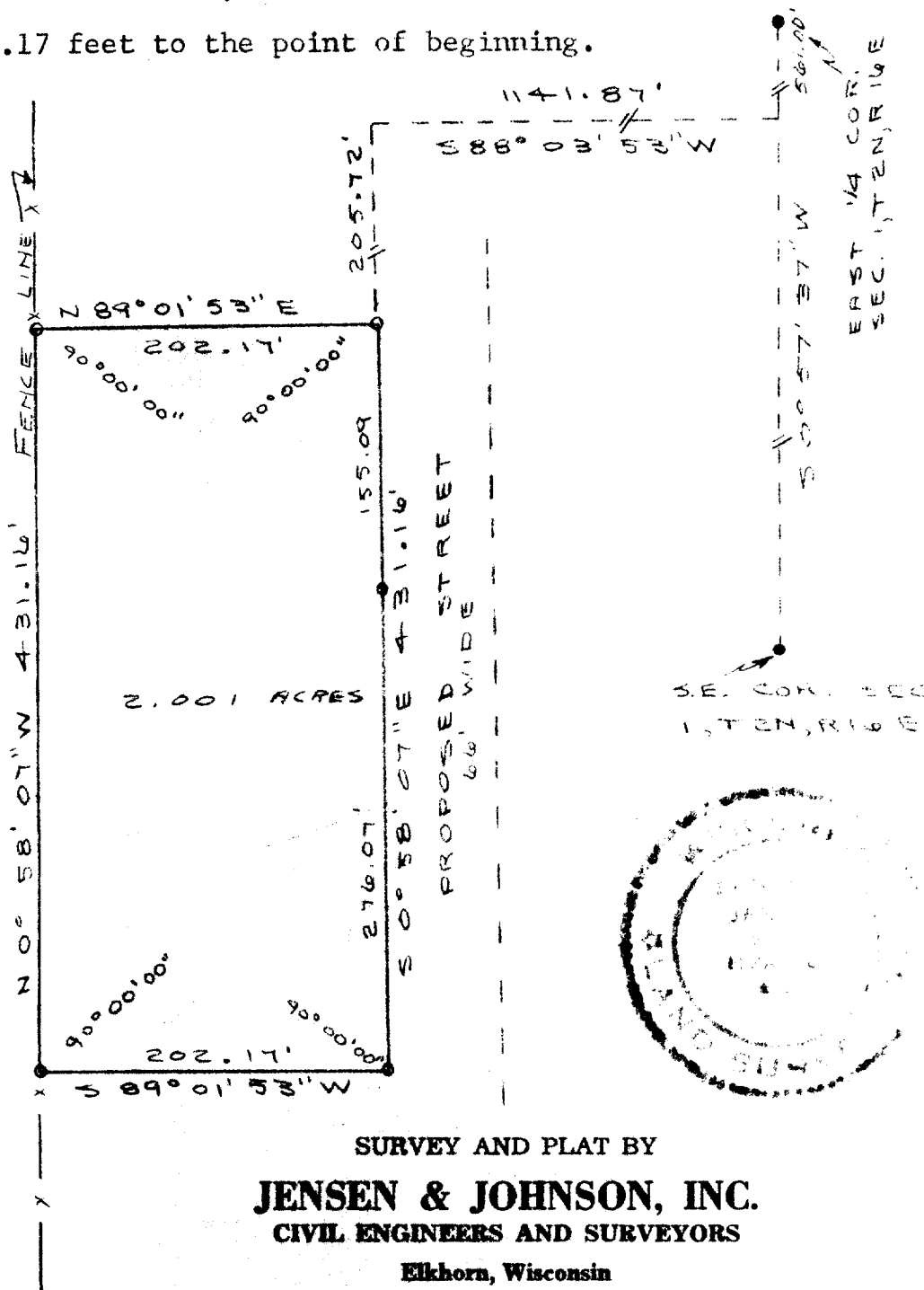

○ — Iron Pipe

● — Concrete Monument

Scale 1" = 100'

WE CERTIFY: That we have surveyed the above described property and that the plat shown hereon is an accurate survey and a true representation thereof and correctly shows the exterior boundary lines and all divisions of said property.

Date MAY 21, 1976

Lloyd L. Jensen
LLOYD L. JENSEN,

Wisconsin Registered Land Surveyor, No. S-211

U-SW-47C